Because He Lives
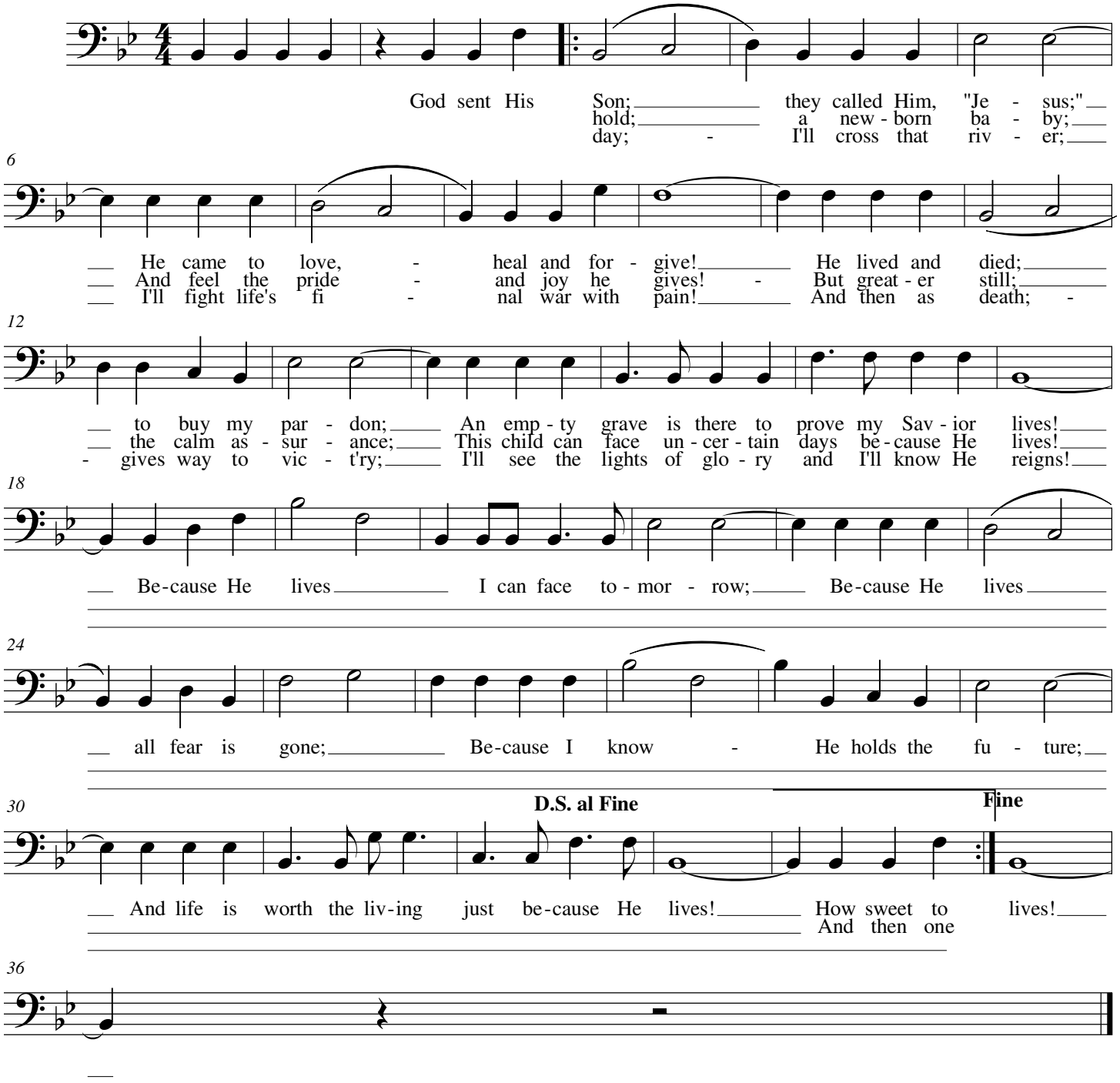
(Bass)